

PREPARED FOR:
RODNEY WHETLOW
KEEFE REALTY
751 GENEVA PARKWAY
LAKE GENEVA WI 53147

PLAT OF SURVEY

- OF -

PATHFINDER SURVEYING INC.
N3705 WILLOW BEND LANE
LAKE GENEVA WI. 53147

LOT 129 2nd ADDITION TO BUBBLING SPRINGS SUBDIVISION
LOCATED IN TOWN 4 NORTH RANGE 16 EAST, WALWORTH
COUNTY, WISCONSIN.

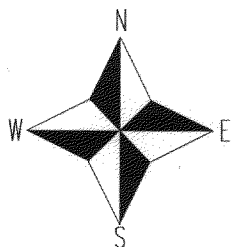
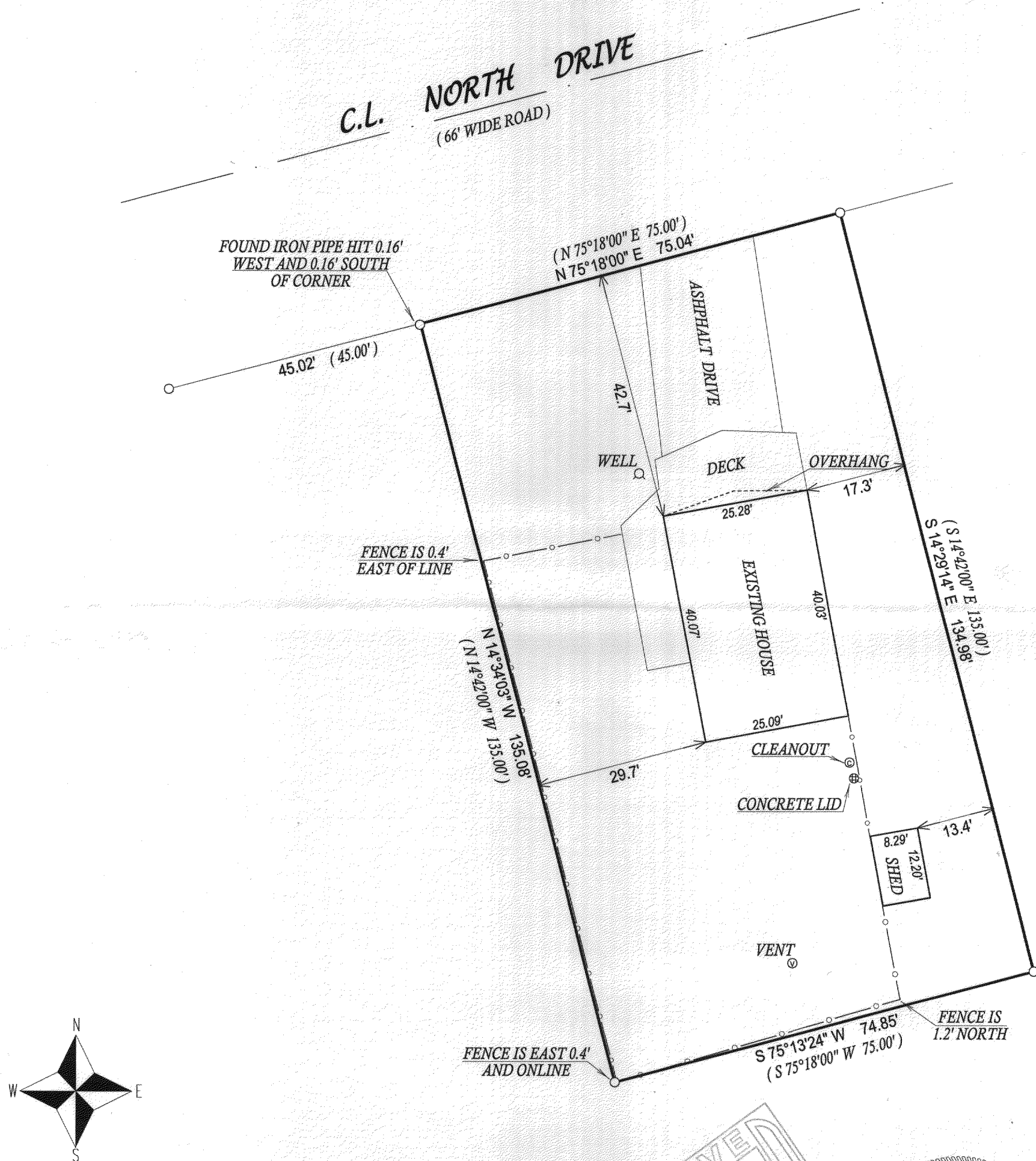

() = recorded as

□ = found iron bar

○ = found iron pipe

● = set iron pipe

■ = set iron bar

SCALE 1" = 20'

JOB # 05-298

TAX ID # HBS200050

NOTE: BASIS OF BEARING IS THE RECORD PLAT.

COMPARE LEGAL DESCRIPTION ABOVE AND DRAWING WITH DEED. FOR BUILDING RESTRICTIONS AND EASEMENTS NOT SHOWN, REFER TO DEED, ABSTRACT SOURCES AND LOCAL MUNICIPAL CODES. NOTIFY THE SURVEYOR IMMEDIATELY OF ANY DISCREPANCY.

"I hereby certify that I have surveyed the above described property and that the above map, to the best of my knowledge and belief, is a true representation thereof and shows the size and location of all visible structures, apparent easements and encroachments if any."

This survey is made for the present owners of the property, and those who purchase, mortgage, or guarantee the title thereto, within one year from the date hereof.

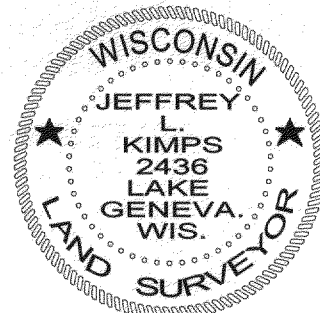

Jeffrey L. Kimps
JEFFREY L. KIMPS S-2436
Wisconsin Registered Land Surveyor
(original if signed in red)

DATED THIS THE 15th DAY OF JUNE 2005.

HBS2 00050

416-2110